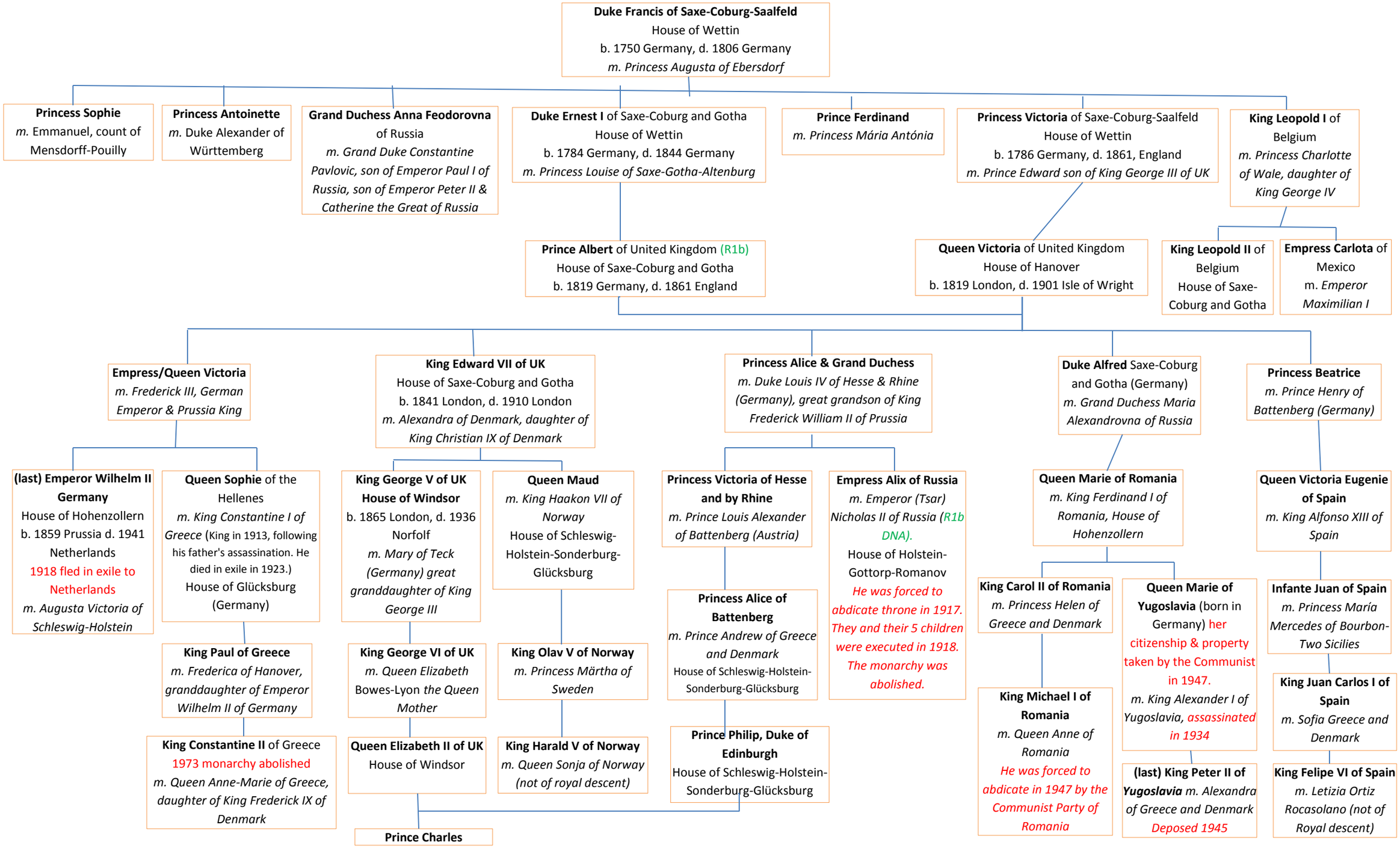
Duke Francis of Saxe-Coburg-Saalfeld
House of Wettin
b. 1750 Germany, d. 1806 Germany
m. Princess Augusta of Ebersdorf
Princess Sophie
m. Emmanuel, count of Mensdorff-Pouilly
Princess Antoinette
m. Duke Alexander of Württemberg
Grand Duchess Anna Feodorovna of Russia
m. Grand Duke Constantine Pavlovic, son of Emperor Paul I of Russia, son of Emperor Peter II & Catherine the Great of Russia
Duke Ernest I of Saxe-Coburg and Gotha
House of Wettin
b. 1784 Germany, d. 1844 Germany
m. Princess Louise of Saxe-Gotha-Altenburg
Prince Ferdinand
m. Princess Mária Antónia
Princess Victoria of Saxe-Coburg-Saalfeld
House of Wettin
b. 1786 Germany, d. 1861, England
m. Prince Edward son of King George III of UK
King Leopold I of Belgium
m. Princess Charlotte of Wale, daughter of King George IV
Prince Albert of United Kingdom (R1b)
House of Saxe-Coburg and Gotha
b. 1819 Germany, d. 1861 England
Queen Victoria of United Kingdom
House of Hanover
b. 1819 London, d. 1901 Isle of Wright
King Leopold II of Belgium
House of Saxe-Coburg and Gotha
Empress Carlota of Mexico
m. Emperor Maximilian I
Empress/Queen Victoria
m. Frederick III, German Emperor & Prussia King
King Edward VII of UK
House of Saxe-Coburg and Gotha
b. 1841 London, d. 1910 London
m. Alexandra of Denmark, daughter of King Christian IX of Denmark
Princess Alice & Grand Duchess
m. Duke Louis IV of Hesse & Rhine (Germany), great grandson of King Frederick William II of Prussia
Duke Alfred Saxe-Coburg and Gotha (Germany)
m. Grand Duchess Maria Alexandrovna of Russia
Princess Beatrice
m. Prince Henry of Battenberg (Germany)
(last) Emperor Wilhelm II Germany
House of Hohenzollern
b. 1859 Prussia d. 1941 Netherlands
1918 fled in exile to Netherlands
m. Augusta Victoria of Schleswig-Holstein
Queen Sophie of the Hellenes
m. King Constantine I of Greece (King in 1913, following his father's assassination. He died in exile in 1923.)
House of Glücksburg (Germany)
King George V of UK
House of Windsor
b. 1865 London, d. 1936 Norfolf
m. Mary of Teck (Germany) great granddaughter of King George III
Queen Maud
m. King Haakon VII of Norway
House of Schleswig-Holstein-Sonderburg-Glücksburg
Princess Victoria of Hesse and by Rhine
m. Prince Louis Alexander of Battenberg (Austria)
Empress Alix of Russia
m. Emperor (Tsar) Nicholas II of Russia (R1b DNA).
House of Holstein-Gottorp-Romanov
He was forced to abdicate throne in 1917. They and their 5 children were executed in 1918. The monarchy was abolished.
Queen Marie of Romania
m. King Ferdinand I of Romania, House of Hohenzollern
Queen Victoria Eugenie of Spain
m. King Alfonso XIII of Spain
King Paul of Greece
m. Frederica of Hanover, granddaughter of Emperor Wilhelm II of Germany
King George VI of UK
m. Queen Elizabeth Bowes-Lyon the Queen Mother
King Olav V of Norway
m. Princess Märtha of Sweden
Princess Alice of Battenberg
m. Prince Andrew of Greece and Denmark
House of Schleswig-Holstein-Sonderburg-Glücksburg
King Carol II of Romania
m. Princess Helen of Greece and Denmark
Queen Marie of Yugoslavia (born in Germany) her citizenship & property taken by the Communist in 1947.
m. King Alexander I of Yugoslavia, assassinated in 1934
Infante Juan of Spain
m. Princess María Mercedes of Bourbon-Two Sicilies
King Constantine II of Greece
1973 monarchy abolished
m. Queen Anne-Marie of Greece, daughter of King Frederick IX of Denmark
Queen Elizabeth II of UK
House of Windsor
King Harald V of Norway
m. Queen Sonja of Norway (not of royal descent)
Prince Philip, Duke of Edinburgh
House of Schleswig-Holstein-Sonderburg-Glücksburg
King Michael I of Romania
m. Queen Anne of Romania
He was forced to abdicate in 1947 by the Communist Party of Romania
King Juan Carlos I of Spain
m. Sofia Greece and Denmark
(last) King Peter II of Yugoslavia m. Alexandra of Greece and Denmark
Deposed 1945
King Felipe VI of Spain
m. Letizia Ortiz Rocasolano (not of Royal descent)
Prince Charles